

2009 BRINGS CHANGES AND NEW PROJECTS

Team InSight News

Insight is please to announce the following changes to our team of Designers and Architects:

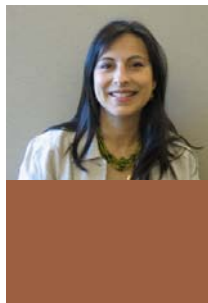

Sonia Madrigal Fueredi, RA, LEED AP joins InSight Design as a Project Architect and Designer. Sonia will be leading Sustainable Environmental and LEED projects. Prior to joining Insight, Sonia was In-House Architect with the **Boys and Girls Club of America**. Sonia recieved a Bachelor of Science in Architecture in 1990 from The Catholic University of America and a Master of Architecture in 1996 from the University of South Florida. Sonia is currently an Adjunct Professor, Electronic Design / AutoCAD at Savannah College of Art & Design, Atlanta Campus. Please join us in welcoming Sonia to Team InSight. Contact Sonia at 404.446.3473.



Whitney A. Golly relocated to the Raleigh, North Carolina area and has opened **InSight Design Interiors' Raleigh Office**. InSight now provides our exceptional personal service for clients in the Raleigh area. Whitney recieved a Bachelor of Fine Arts, Interior Design in 2007 from Georgia State University and has been a Designer with Team InSight since 2006. Her experience has been in all phases of Residential, Hospitality and Commercial projects. Whitney is experienced in Digital 3-D rendering and leads Team InSight's 3-D Studio. Contact Whitney at 404.446.3476 or 404.788.3296.

Project InSight-Residential:

Ansley Park Kitchen Remodel

By A. Richard Bunn, AIA



Team InSight has just completed the remodeling of a Kitchen, Wine Bar, Wine Cellar and Powder Room for an Ansley Park couple who have been longtime friends of the Firm. The project included a complete demolition of the back portion of the existing Kitchen, Back Stair, removal of an existing chimney, and Powder Room and rebuilding the spaces to accommodate the couples' love of cooking, wine and entertaining. The couples' unique love of contemporary design contributed to the overall aesthetic of the renovation. The existing spaces were reorganized and opened up so that a previously small kitchen now feels much larger with more working and entertaining space.



UNIVERSITY PROJECT UPDATE

Project InSight-Commercial:

The Georgia State University and Georgia Institute of Technology

Center for Advanced Brain Imaging

(Under Construction)

By: Allison Lanier Jones, IIDA



Psychology Departments of both Georgia State University and Georgia Institute of Technology have combined into a collaborative setting for Advanced Brain Imaging and Research, where shared technology, administrative, research, student and faculty offices will be housed in a renovated warehouse/office building on the western edge of the Georgia Institute of Technology campus.

InSight has provided all Architectural Interior Design and Construction Documents and is collaborating with a large team of consultants on this project including Newcomb & Boyd Consulting Engineers for MEP/FP Engineering, KSI Structural Engineering, Doulgerakis Civil Engineering, Siemens (MRI Technologies), ETS Lindgren Shielding, and Georgia Institute of Technology Office of Information Technology (OIT). In addition, Insight Design has provided all Furniture (FF&E) Selections and Specifications. Construction is currently underway by DPR Construction, with Georgia Institute of Technology's Office of Facilities, Design and Construction managing Construction Administration.

Construction completion is scheduled for early Spring 2009.. The MRI is installed and applications are being prepared.

(Images on this page are in progress photographs during construction)

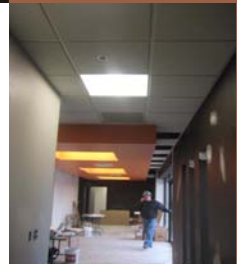

LET INSIGHT BRING OUR TALENTS AND OUR EXPERIENCE TO YOUR NEXT PROJECT

Dick's Delicious Directions:

*While in Beijing check out **Li Qun Roast Duck Restaurant**,*

11 Bei Xiang Feng Alley, Zheng Yi Road, off Qian Men Avenue

This tiny little family-run eatery in a old courtyard house in a rundown hutong in a forgotten district of the capital is undoubtedly the most authentic place to taste the city's signature dish.

